

# Residential

1,335 Sqft - 630 PALENCIA, LAKELAND, Polk,  
Florida, United States

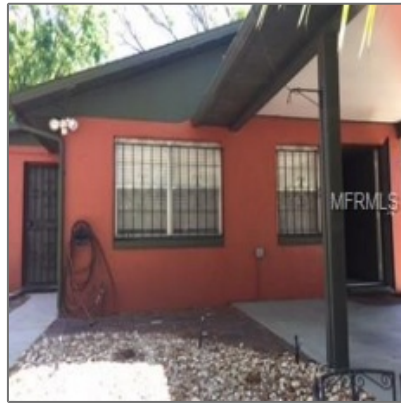
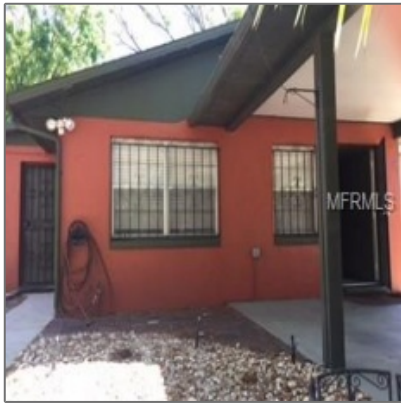

## Property [Description](#)

This home is so Charming and Well Maintained. The Kitchen has Custom Natural Wood Cabinets with Wire Mesh for added character. Beautiful Natural Gas Stove with Grill. Large Laundry Area With Extra Storage. Ceramic Tile Floors threw out the home. Large Master with Two Closets. Wrought Iron Security Window Decor. Matching Detached Storage/Workshop in the backyard. Stainless Natural Gas Grill is being left for your first outdoor BBQ. This lovely home is a move in ready. Conveniently Located in South Lakeland With Shopping Entertainment and Restaurants.

## Features

✓ Swimming Pool:	None
✓ Cooling System:	Central

## Basic [Details](#)

Property Type:	<b>Residential</b>
Listing Type:	<b>For sale</b>
Listing ID:	<b>215066430</b>
Price:	<b>\$178,900</b>
View:	
Bedrooms:	<b>3</b>
Rooms:	<b>5</b>
Bathrooms:	<b>2</b>
Square Footage:	<b>1,335 Sqft</b>
Year Built:	<b>1984</b>
Lot Area:	<b>6,852 Sqft</b>

## Address [Map](#)

Country:	<b>United States</b>
State:	<b>Florida</b>
County:	<b>Polk</b>
City:	<b>LAKELAND</b>
Street:	<b>PALENCIA</b>
Street Number:	<b>630</b>
Postal Code:	<b>33803</b>
Floor Number:	<b>0</b>

Longitude:

**W82° 2' 7.8"**

Latitude:

**N28° 0' 35.7"**

## Agent Info

---



Scott Turner

863-324-1882

863-291-1895

863-324-5308

[scott@turnerpropertiescfi.com](mailto:scott@turnerpropertiescfi.com)

---